

Proposed
ROSWELL MILL
MACHINE SHOP
RENOVATION
circa 1854
Roswell, Georgia
30075

for:
City of Roswell
Parks & Recreation
Department

COPYRIGHT NOTICE: CONSTRUCTION LICENSE.
Plans COPYRIGHT © 2014 by TODD ARCHITECTS, INC.
These plans are protected under federal copyright law.
Reproduction by any means, modification, or use of these
plans to construct to any other project, unless otherwise
specifically authorized is prohibited.

GENERAL NOTES:

1. AIR DEVICE LOCATIONS SHALL BE TEMPORARILY MARKED ON FLOOR AND APPROVED BY ARCHITECT BEFORE INSTALLATION.
2. THERMOSTATS SHALL BE MOUNTED 48" AFF.

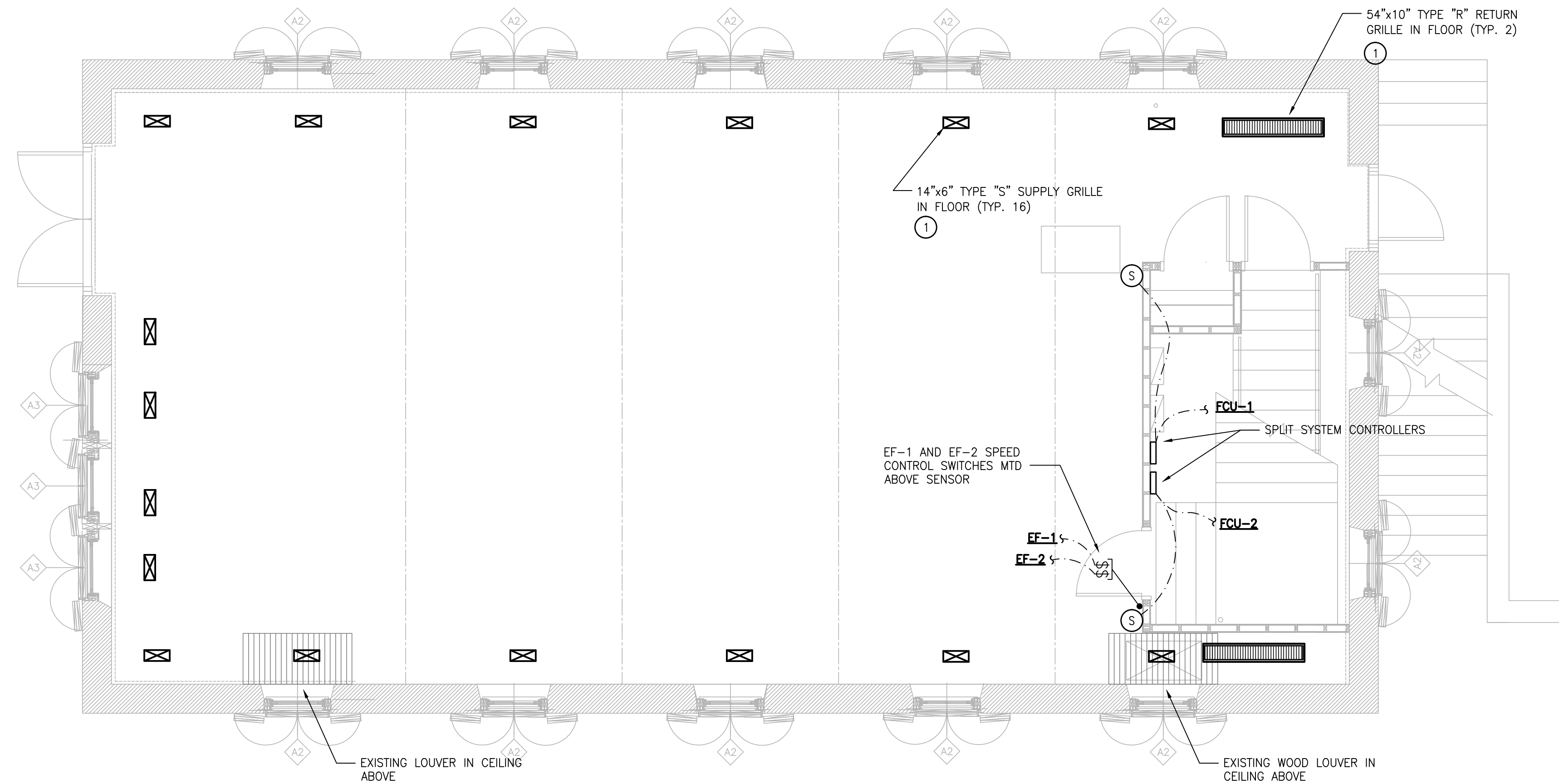

1 FIRST FLOOR - MECHANICAL
M-1.111 SCALE: 1/4" = 1'-0"

KEYED NOTES:

- 1 AIR DEVICES SHALL BE STAINED AND FINISHED TO MATCH FLOOR. PROVIDE FINISHED SAMPLES TO ARCHITECT FOR APPROVAL.

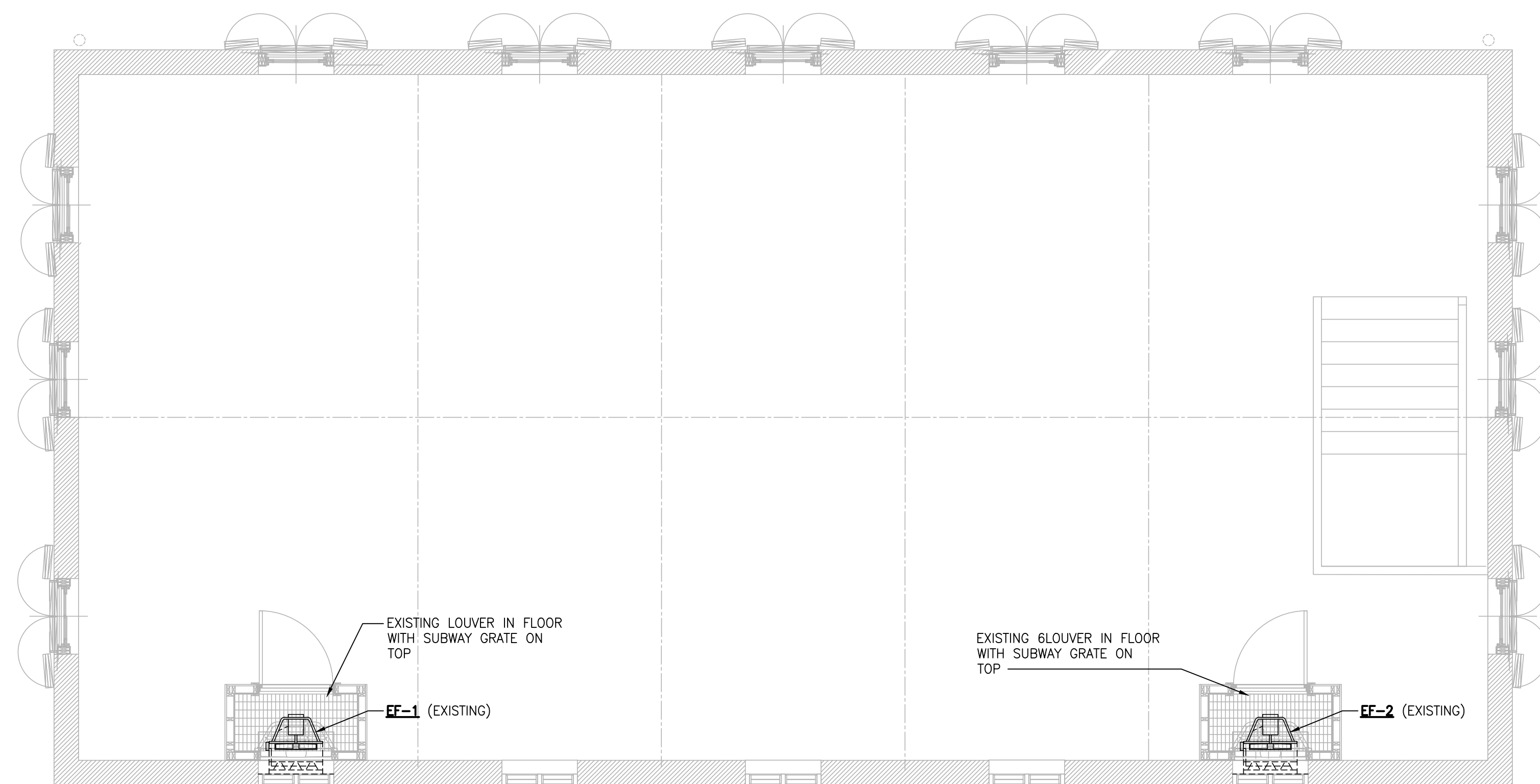

2 SECOND FLOOR - MECHANICAL
M-1.111 SCALE: 1/4" = 1'-0"

Print Record

Revisions

Date 8-25-2016 Job No. 201630

Sheet Title
**MECHANICAL PLANS
FIRST & SECOND FLOORS**

Sheet No.

M-1.111

Of

Released for Construction
Not Released for Construction

